



Peabody Museum Renovation & Addition
Construction Progress Town Hall
9-29-22

Peabody Museum Addition & Renovation Milestones

Construction Milestones

- New Addition Timber Framing Begins: 4/25/22
- New Addition Skylight: 5/15/22
- KGL New South Vestibule: 6/15/22
- Whitney Avenue Sidewalk Replacement: 6/27/22
- Peabody Addition Exterior Watertight: 6/30/22
- Dismantle Tower Crane: 7/8-7/11/22
- Erect KGL/ESC Bridge: 7/15/22
- Site Finishes Start: 8/29/22
- Millwork Installations Begin: 9/2/22
- ESC Elevator Piston Drilling complete: 9/7/22
- Diorama Protection Removal: 10/31/22
- ESC / KGL Bridge Complete: November 2022
- ESC Elevator Online: December 2022
- Construction Project Complete: December 2022
- Exhibit Installation Begins: January 2023



Project Site Logistics with tower crane

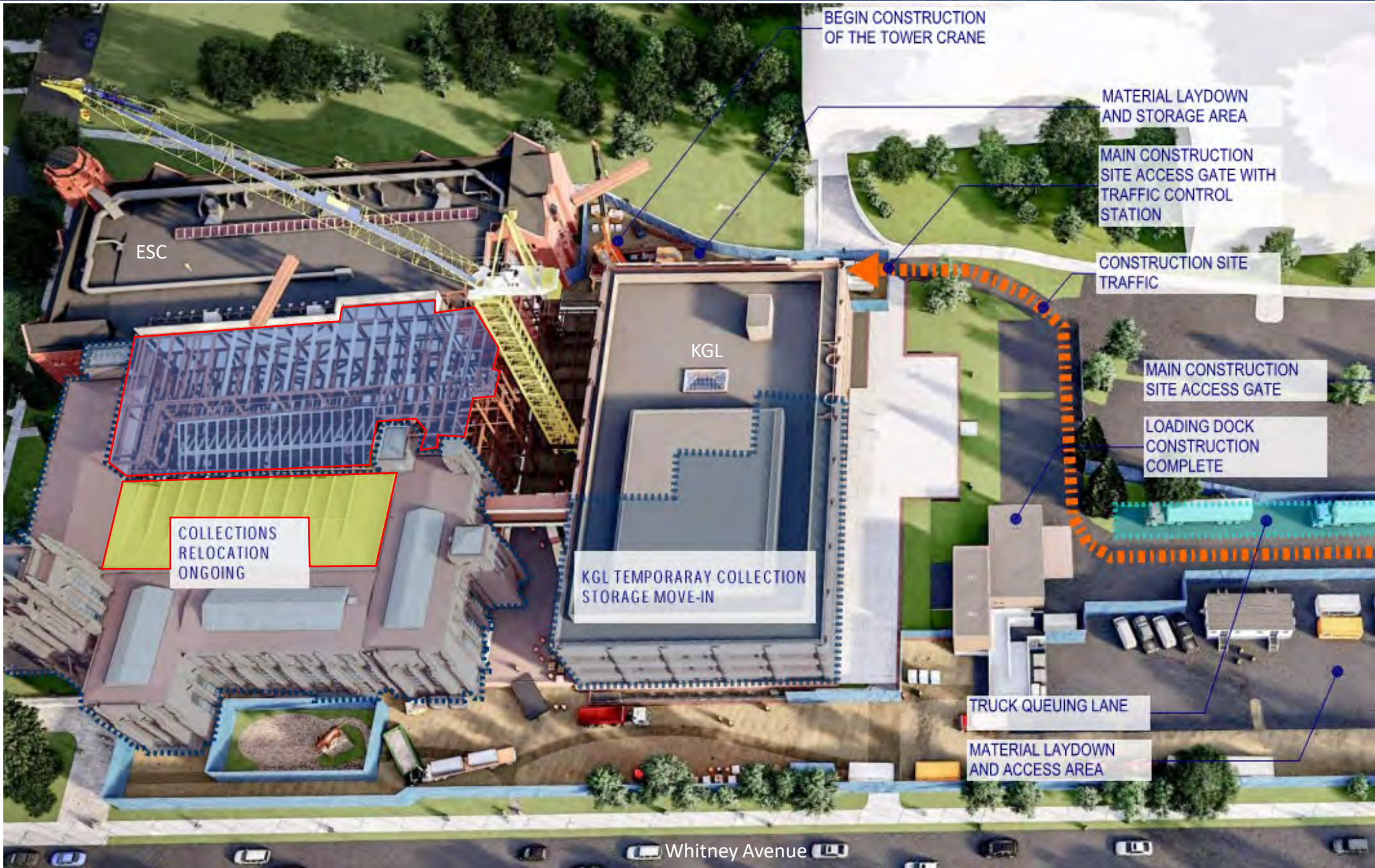

Peabody Tower Crane Dismantling



July 9, 2022

Peabody Tower Crane Dismantling



July 9, 2022

Peabody Tower Crane Dismantling



July 9, 2022

Project Site Logistics – Tower Crane removed



Peabody Tower Crane Slab Opening



July 12, 2022

Peabody Basement AHU



Project Site Logistics – North of ESC



Project Site Logistics – Section of Sachem’s Wood sidewalk closed starting Saturday 10/8/22

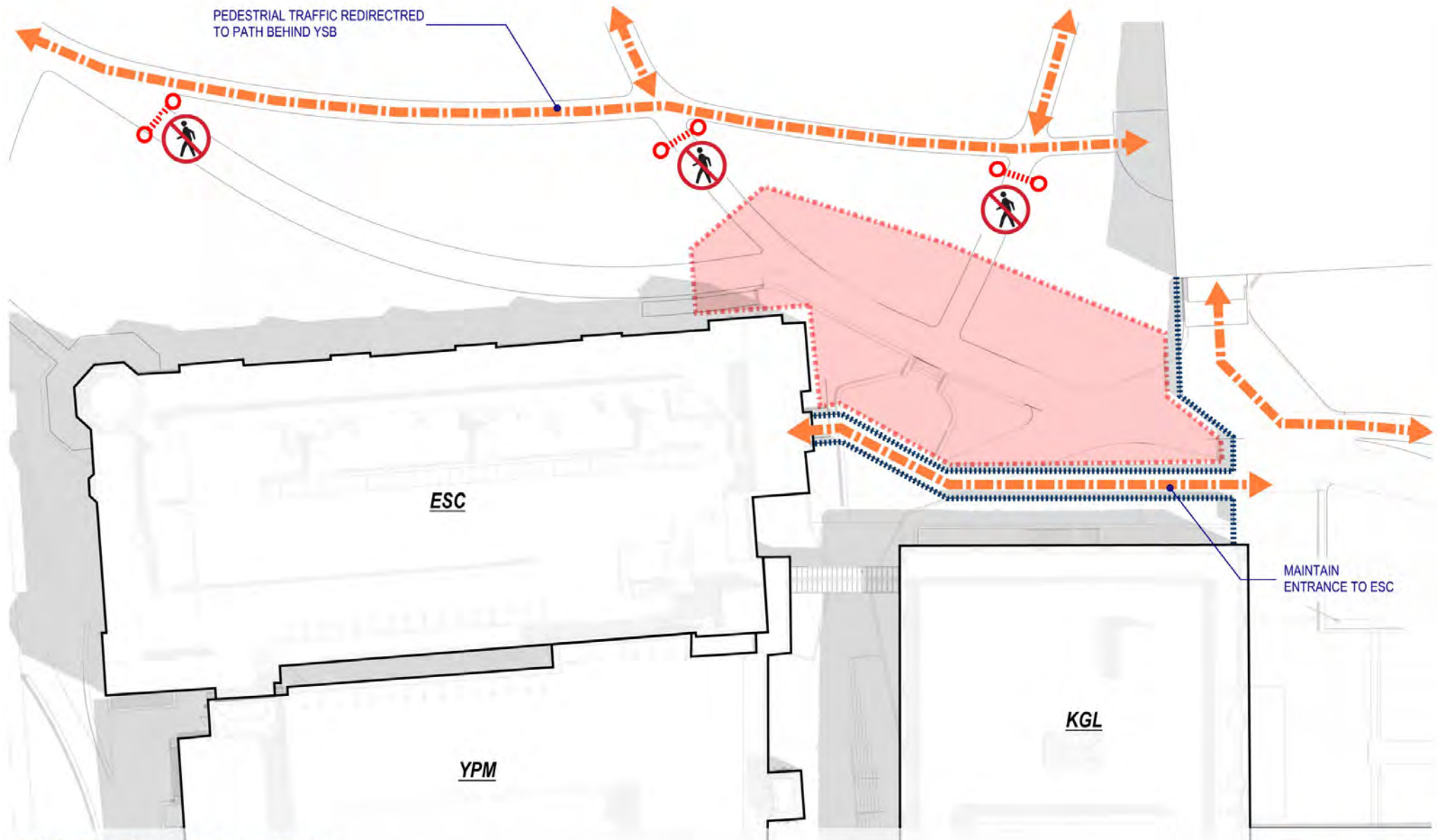

Project Site Logistics – Section of Sachem's Wood sidewalk closed starting Saturday 10/8/22



Yale Peabody Museum of Natural History
Additions and Renovations [Logistics Plan] - **SITE LAYOUT AND ACCESS**



Sachem Lawn – Site fencing shift

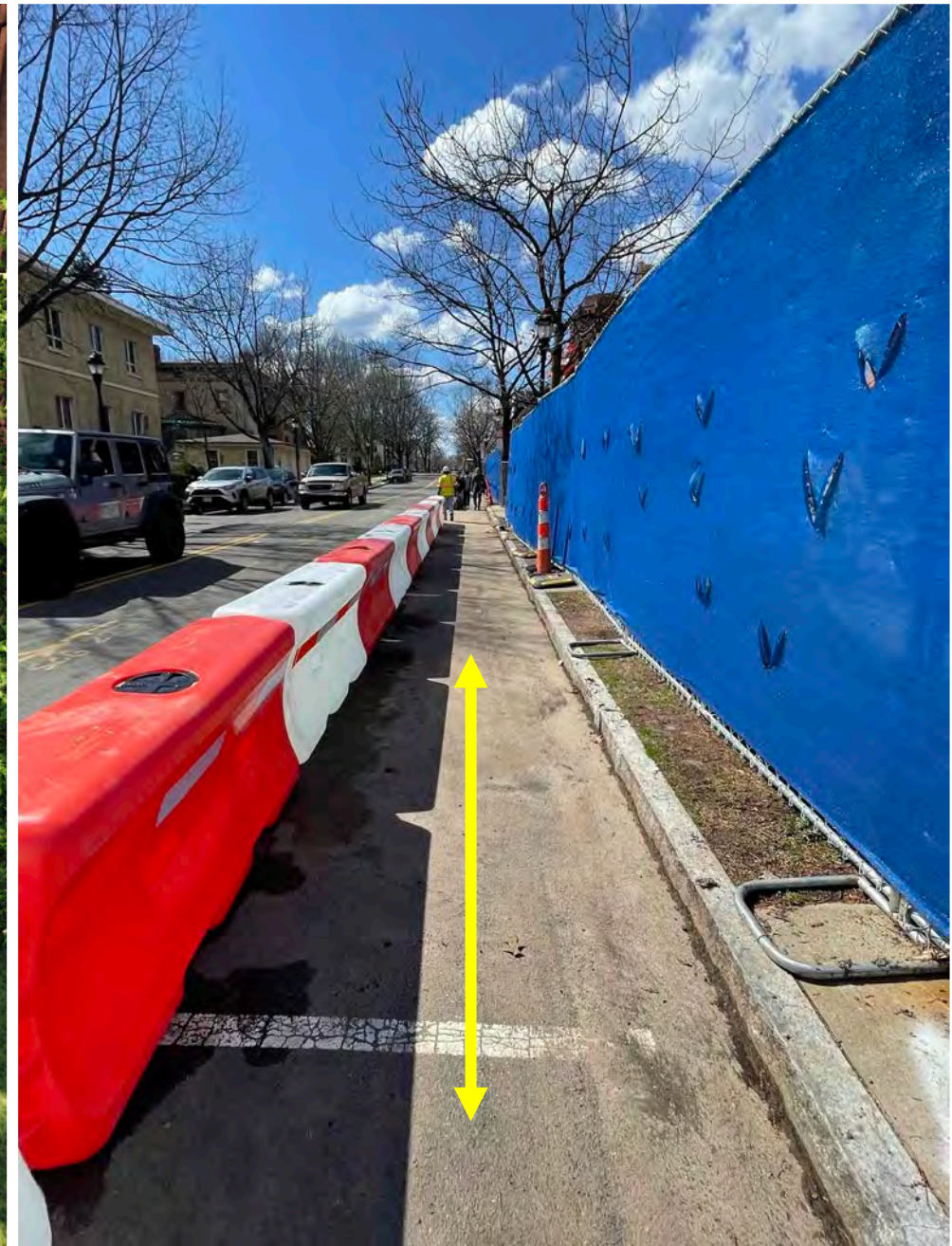
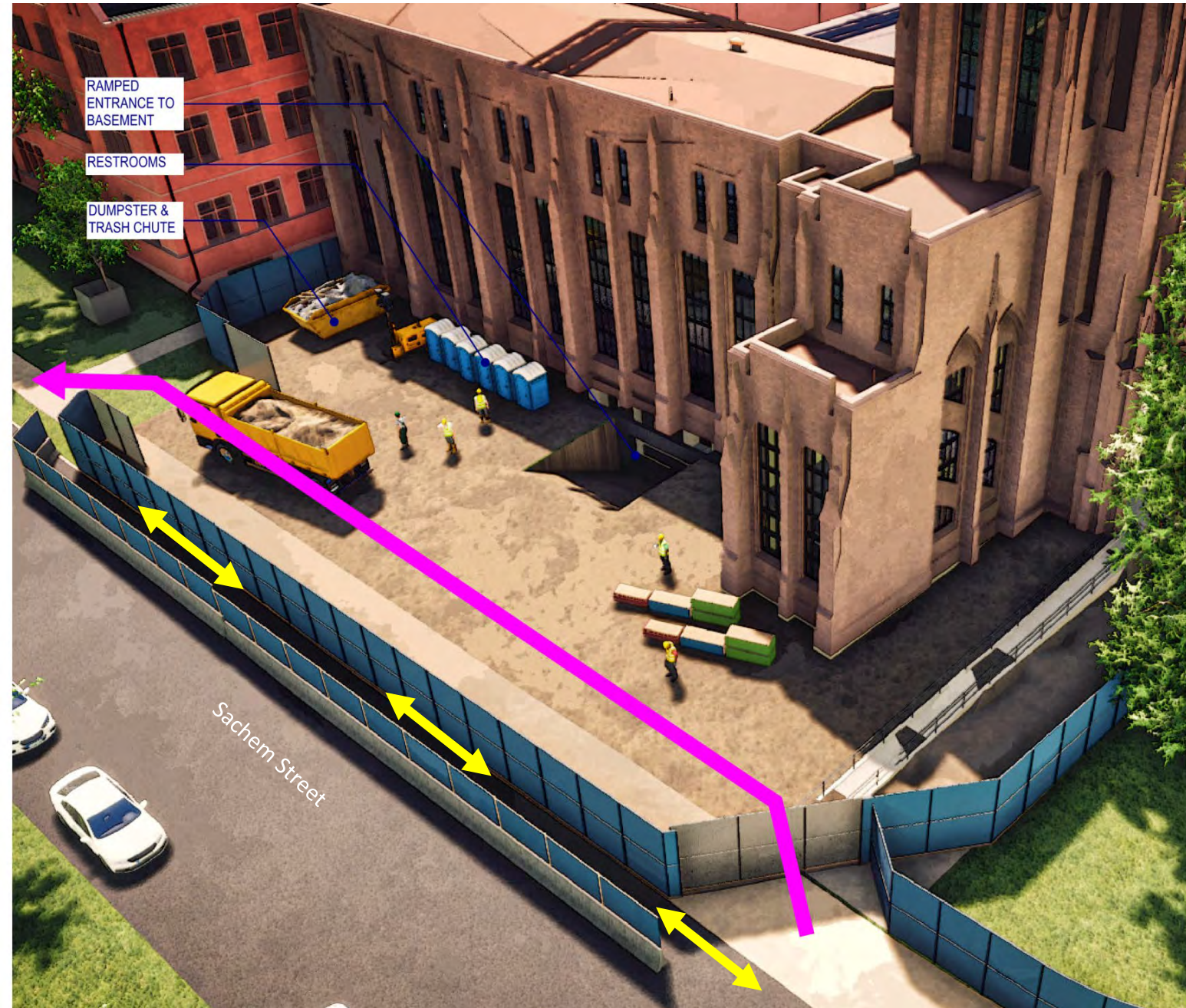

Peabody Sitework – Sachem Lawn 7/30/22



Peabody Sitework – Sachem Lawn 8/24/22



Peabody Sitework – Sachem Lawn



Project Site Final Condition



KGL South Entry



Peabody New Addition & Tower



June 14, 2022

Peabody New Addition Tower



July 30, 2022

New Addition



Peabody Courtyard Rendering



Peabody New Bridge – 6/28/22



Peabody New Bridge – 7/30/22



Peabody New Bridge



Peabody New Bridge

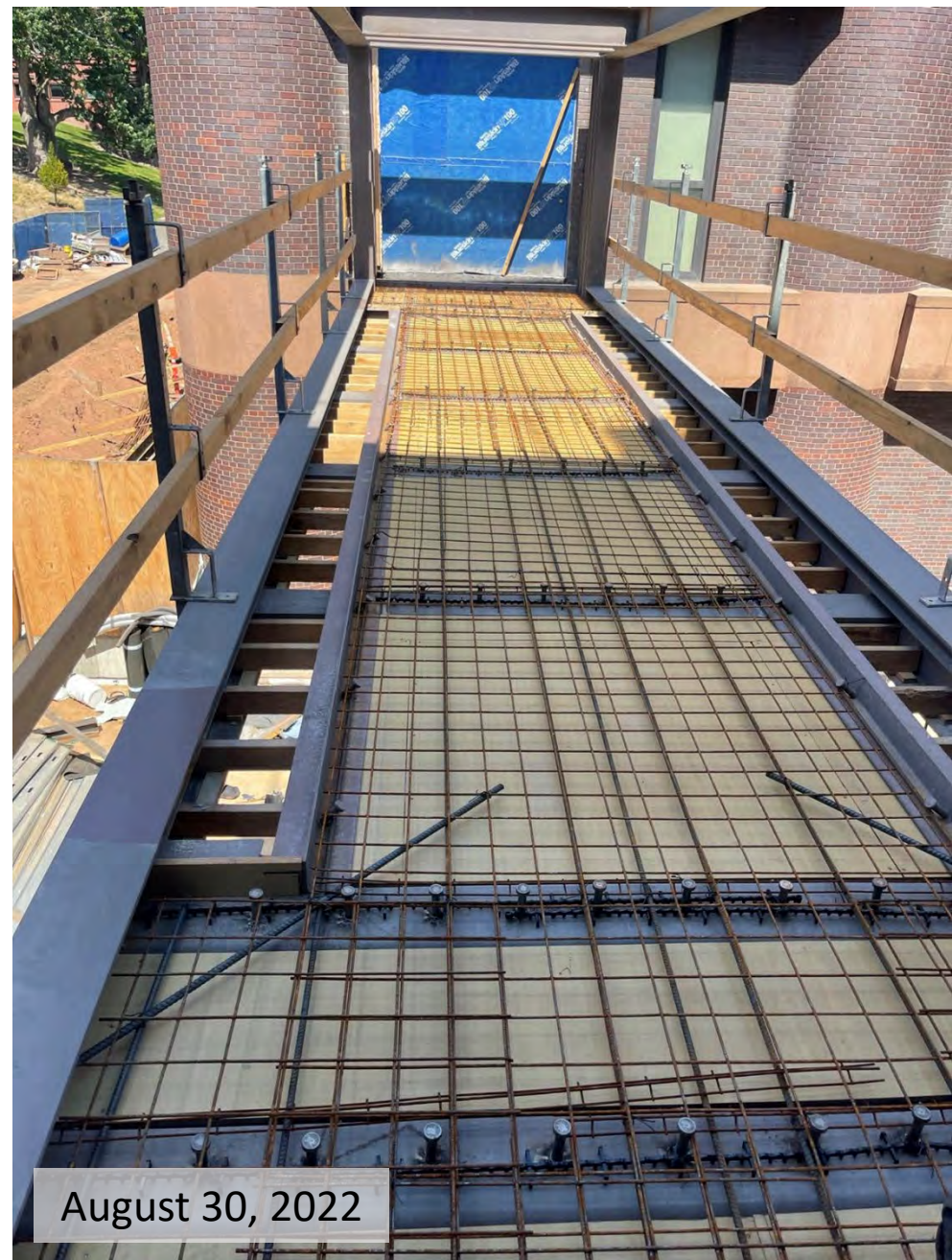

August 30, 2022



Sept. 3, 2022



Peabody New Addition Monumental North Stair



Peabody Main Entrance - Fire Protection

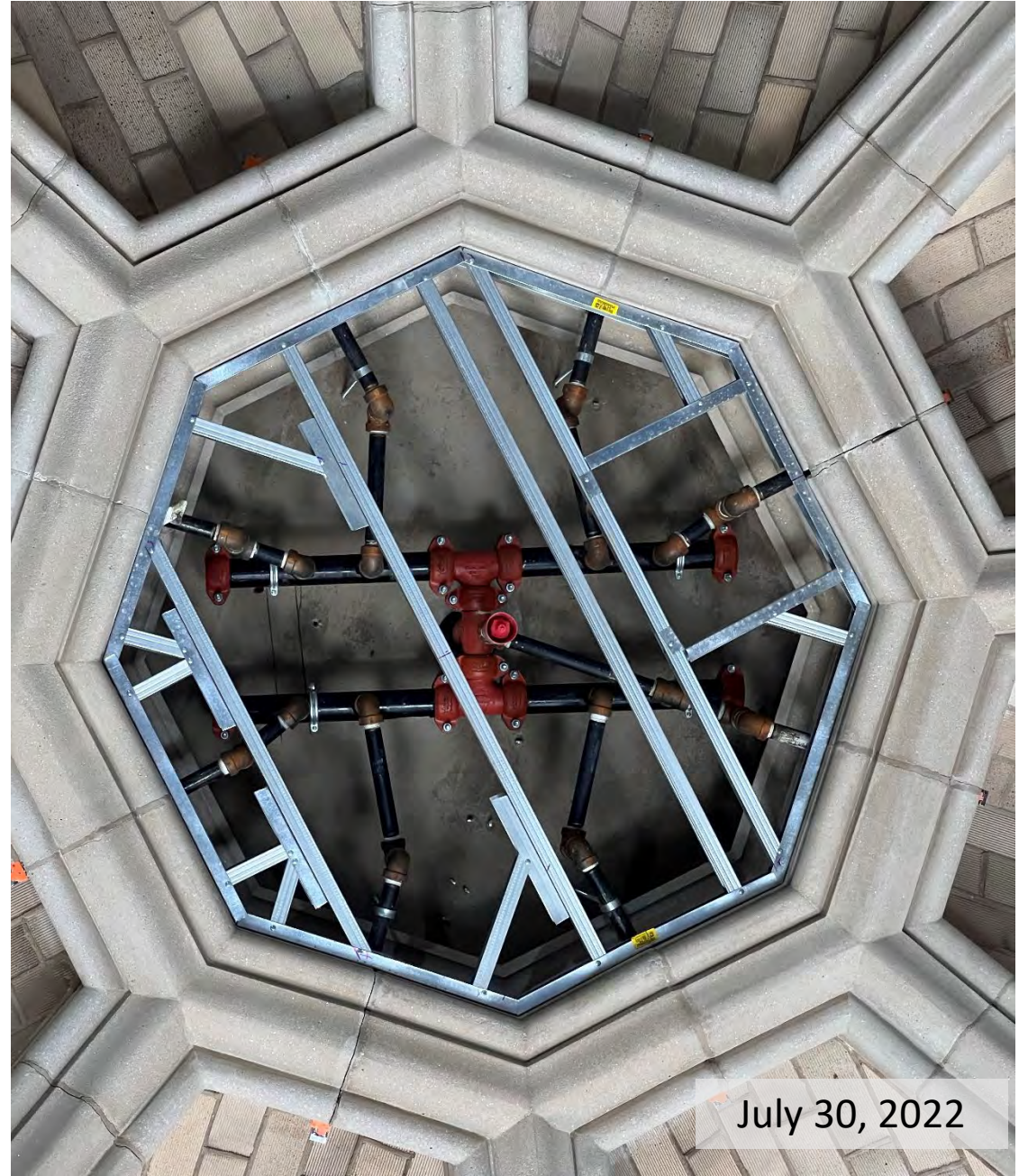
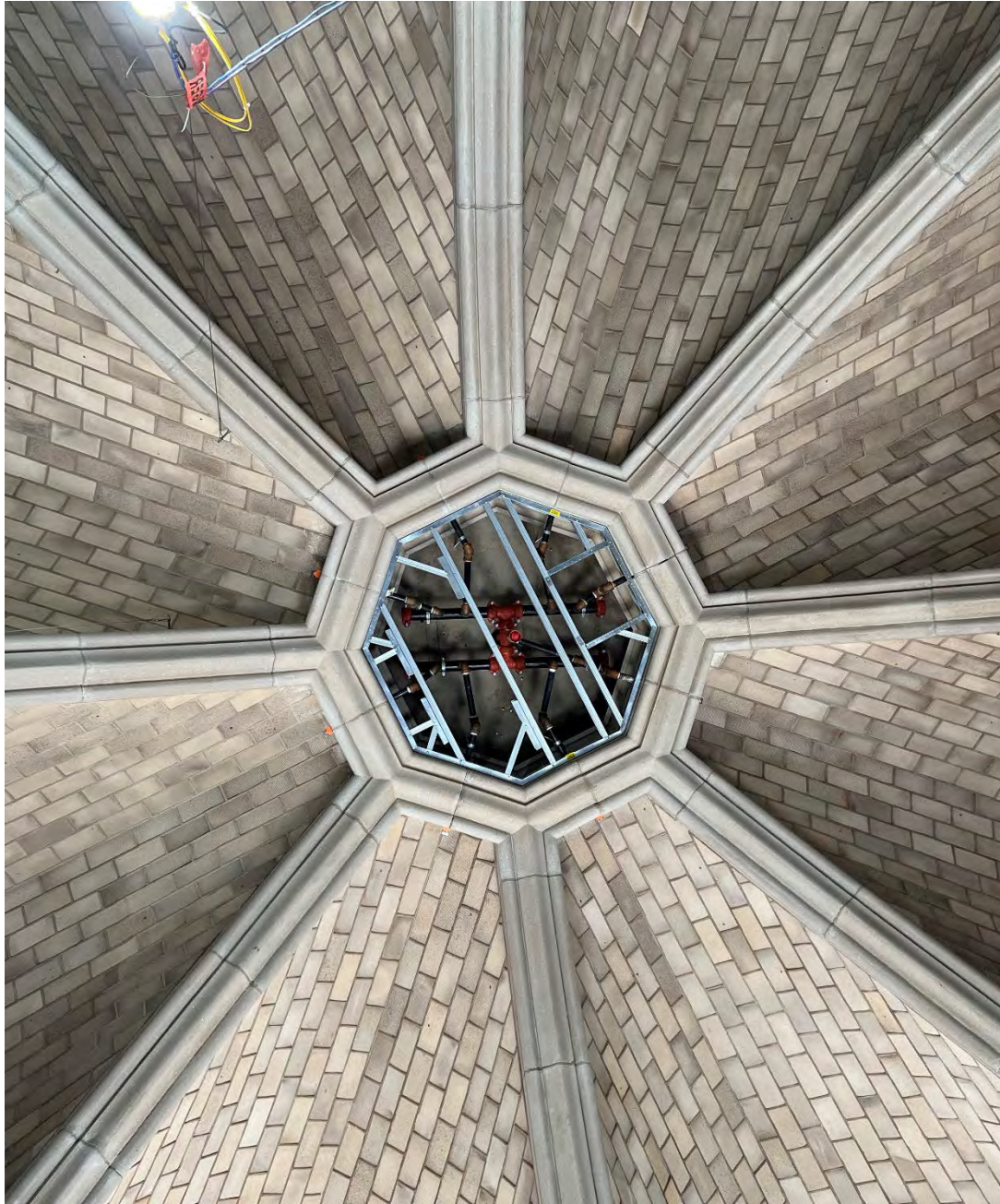

July 30, 2022

Peabody Main Entrance - Fire Protection



June 28, 2022



Sept. 3, 2022



New Addition 4th Floor



New Addition 4th Floor



Sept. 3, 2022

New Addition 4th Floor



Sept. 8, 2022

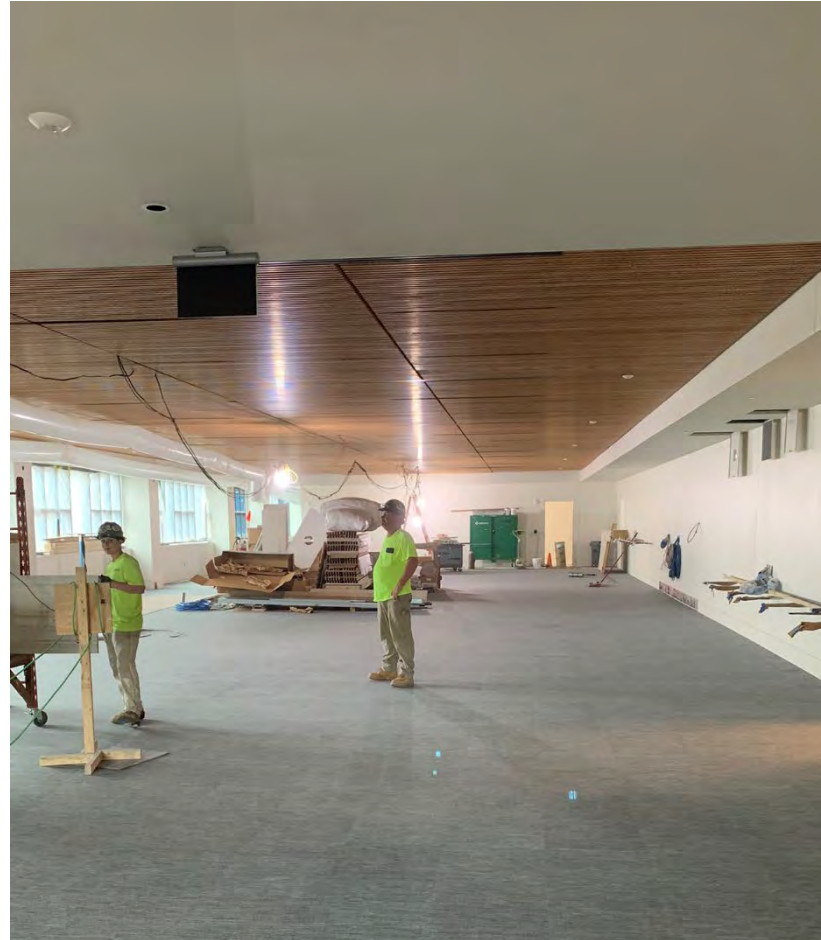

Sept. 13, 2022

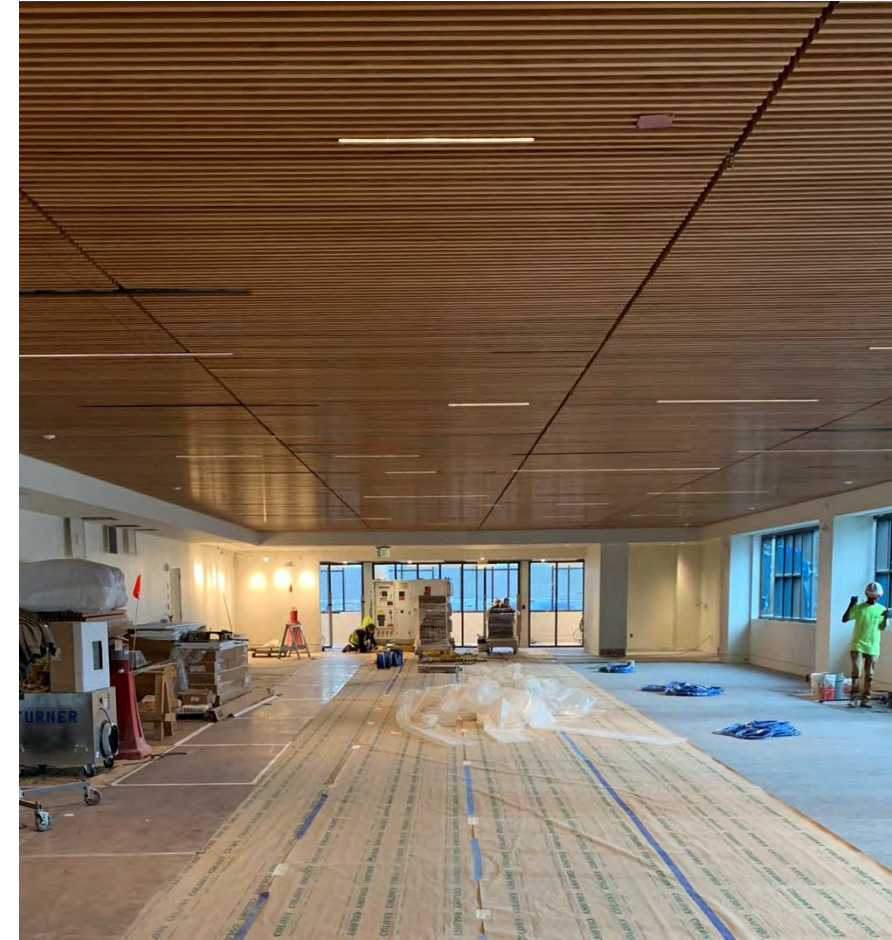

Sept. 27, 2022

New Addition 3rd Floor

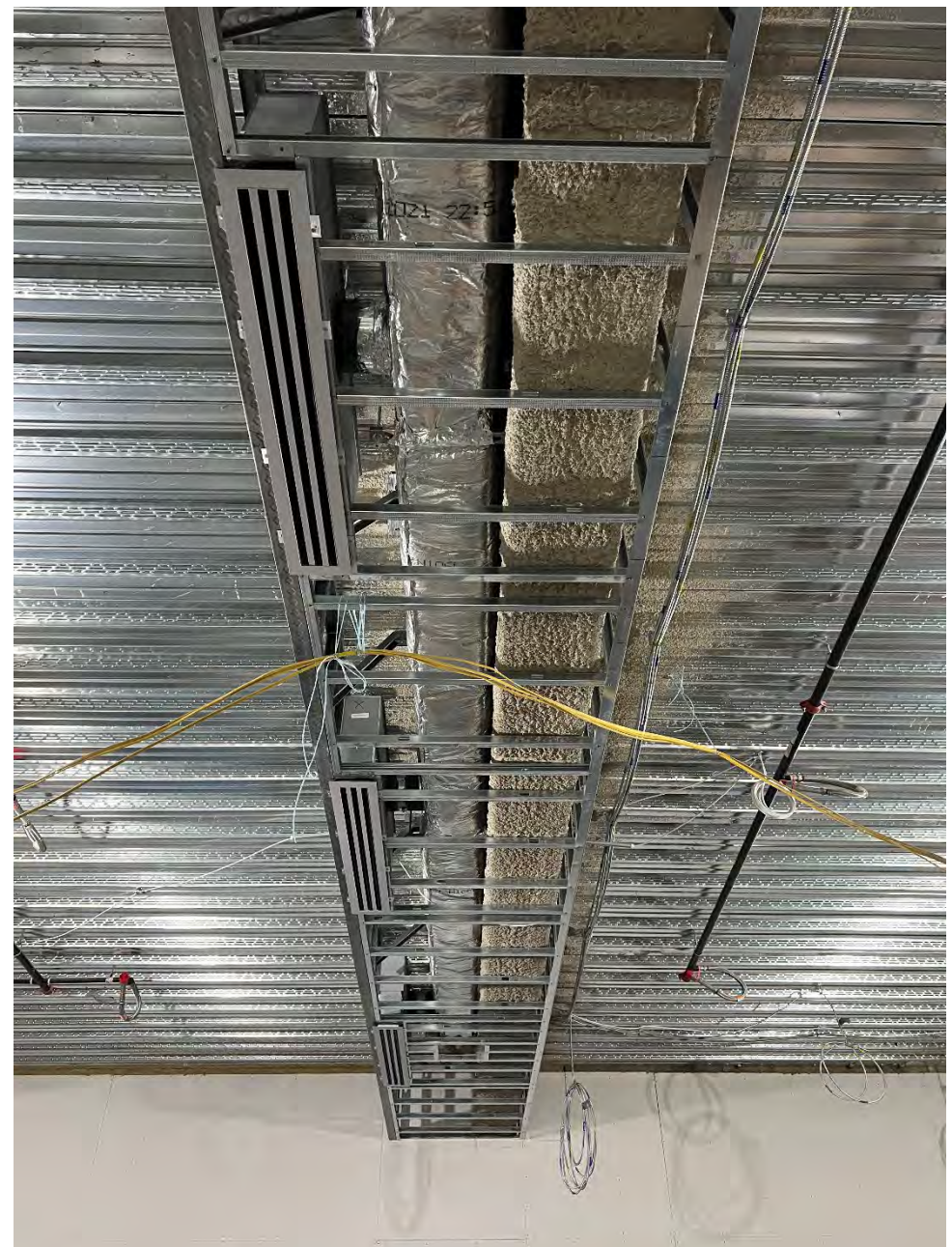
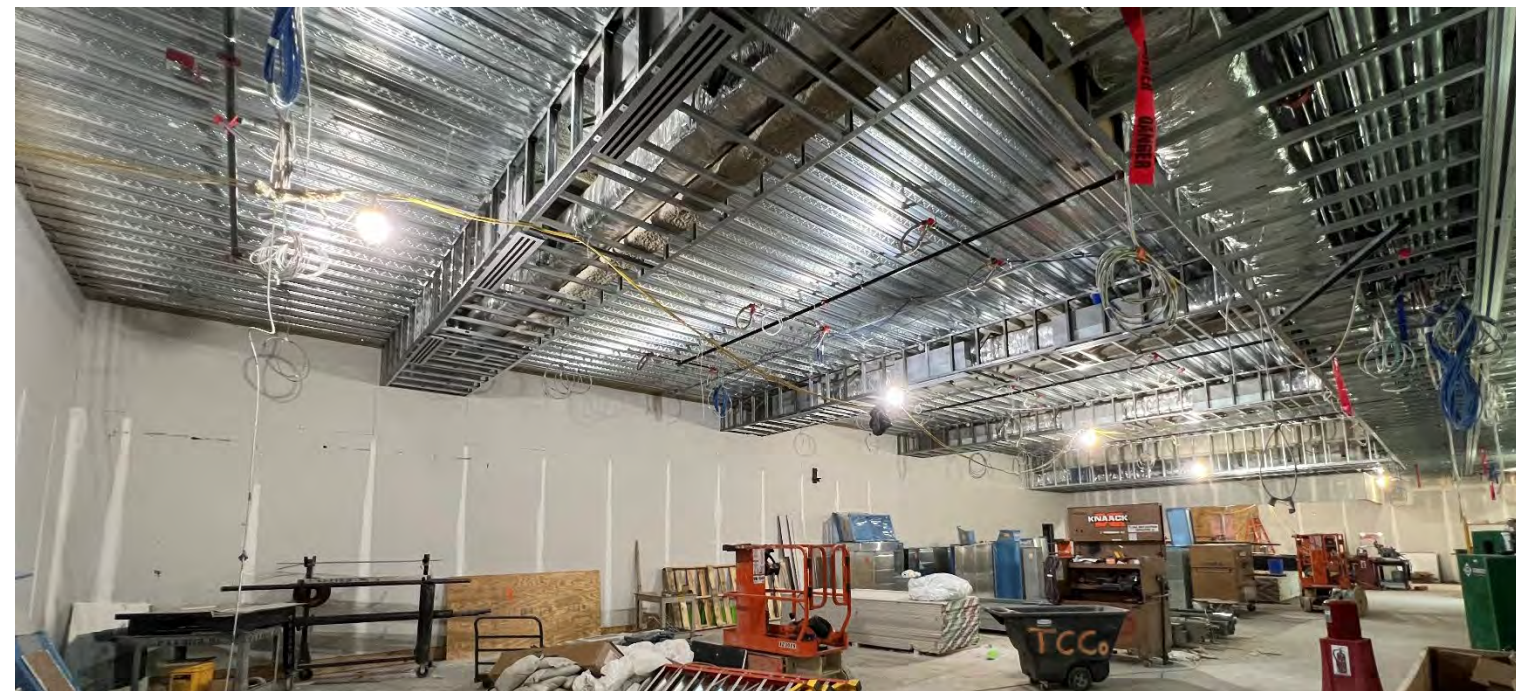

New Addition 3rd Floor



Peabody New Addition 2nd Floor – Concrete Floor

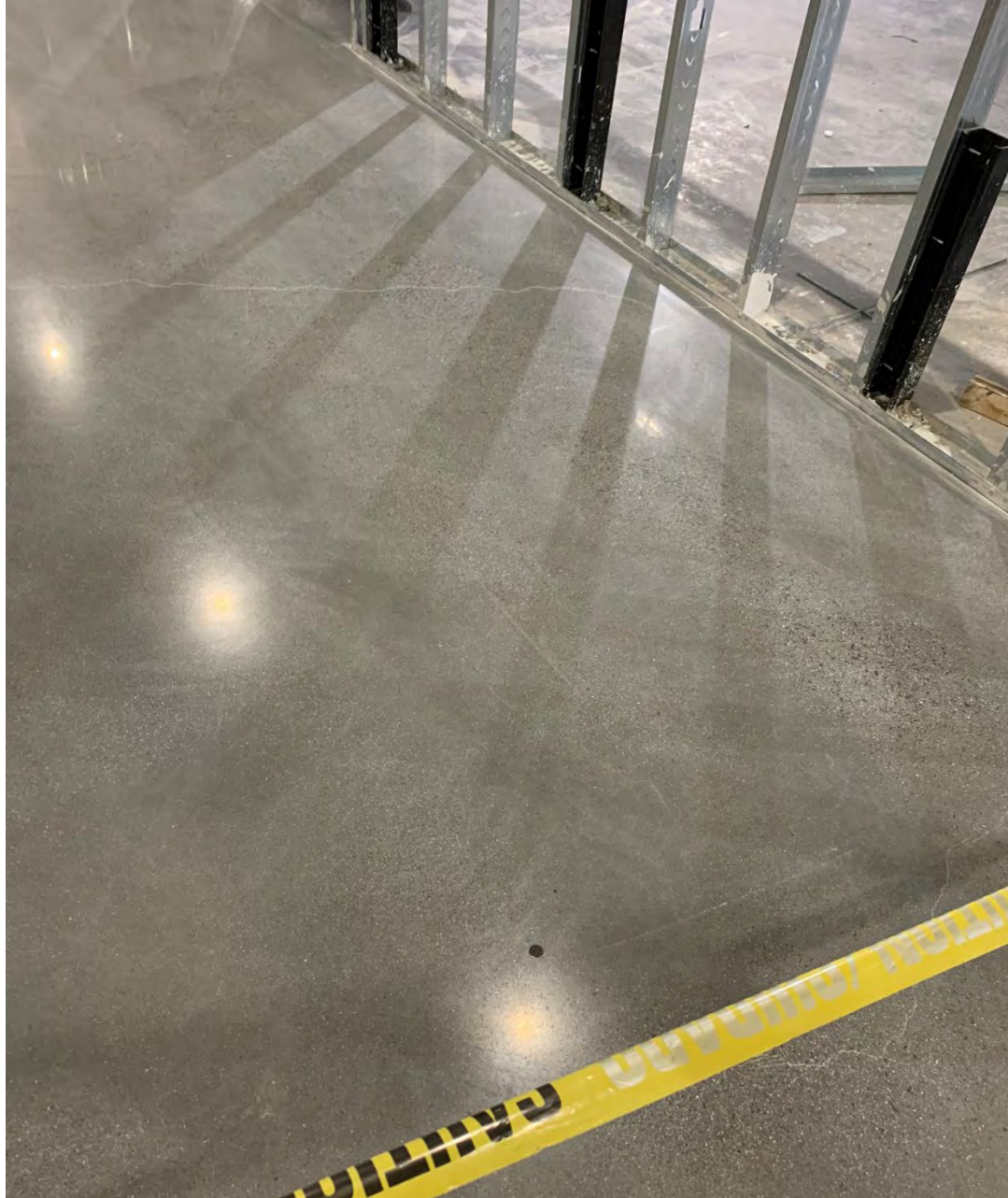

June 28, 2022

Peabody Polished Concrete Floor Protection (typical)



Peabody New Addition 2nd Floor



June 28, 2022



July 30, 2022

Peabody New Addition 2nd Floor



New Addition Central Gallery Skylight

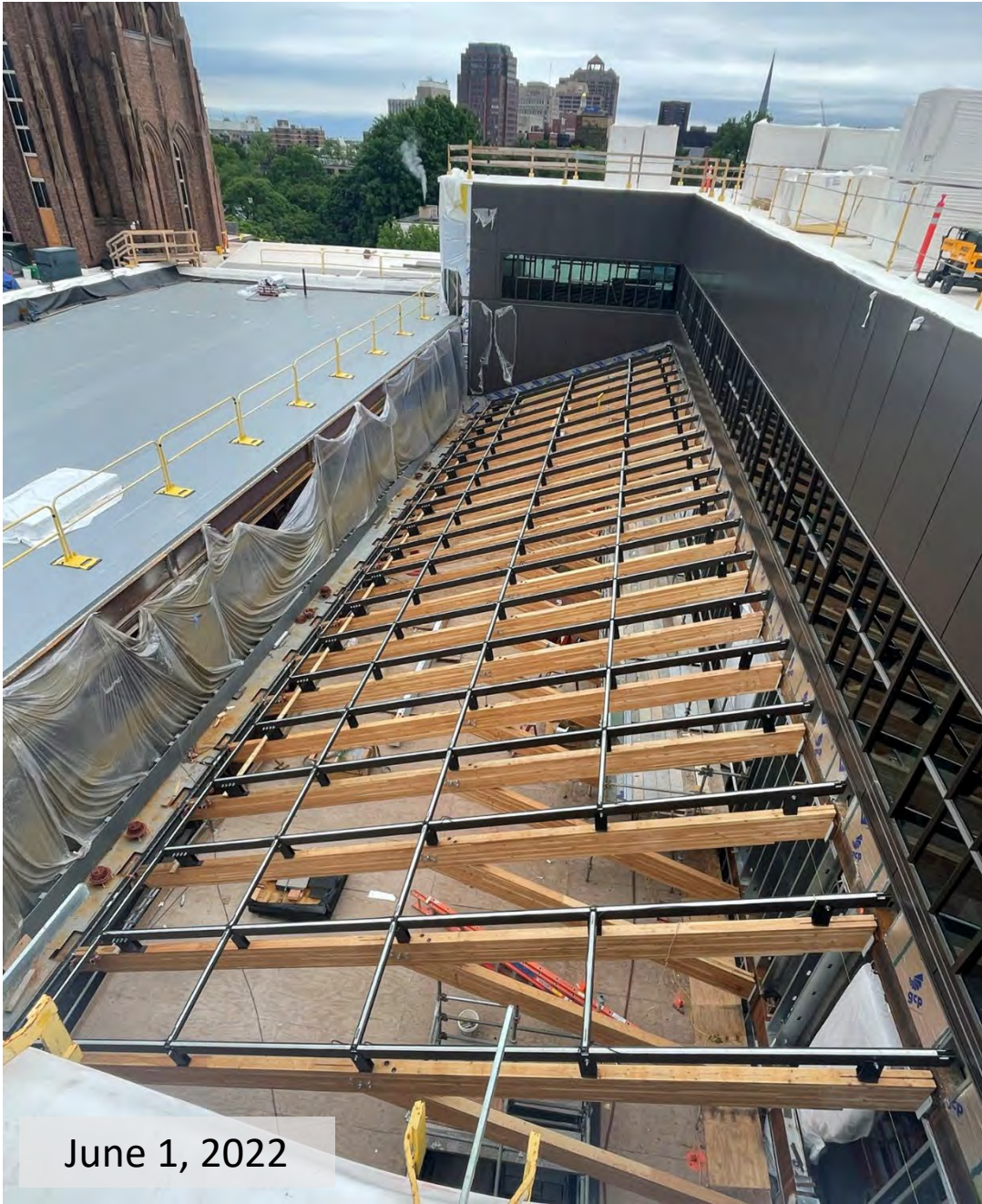

June 1, 2022

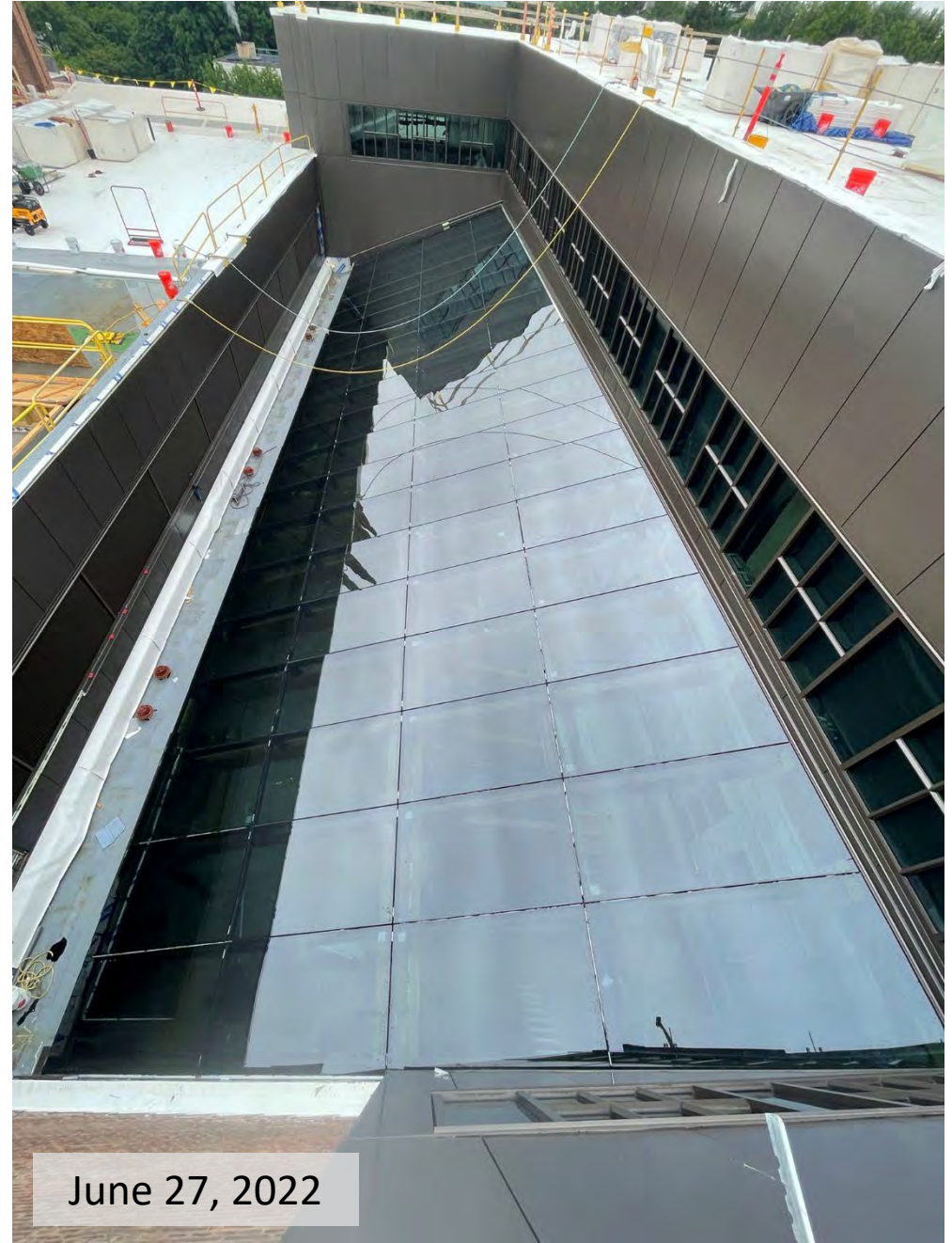

June 27, 2022

New Addition Central Gallery



June 27, 2022



June 28, 2022

New Addition Central Gallery – Scaffolding Removal

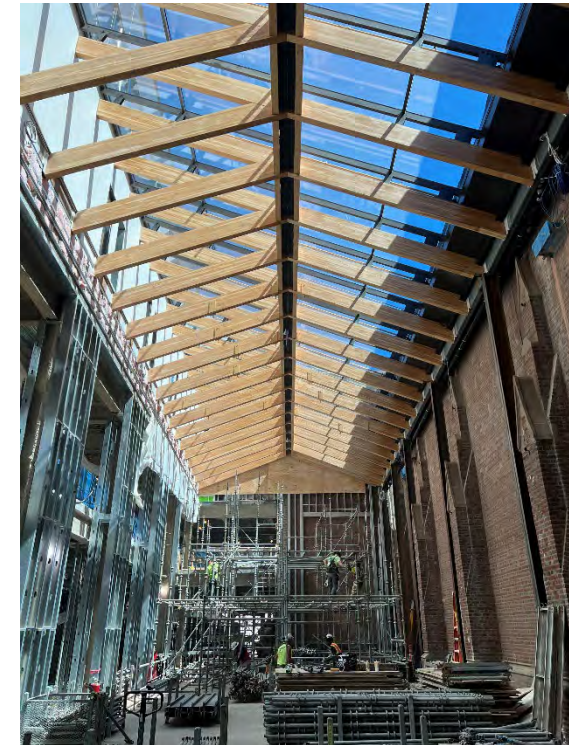
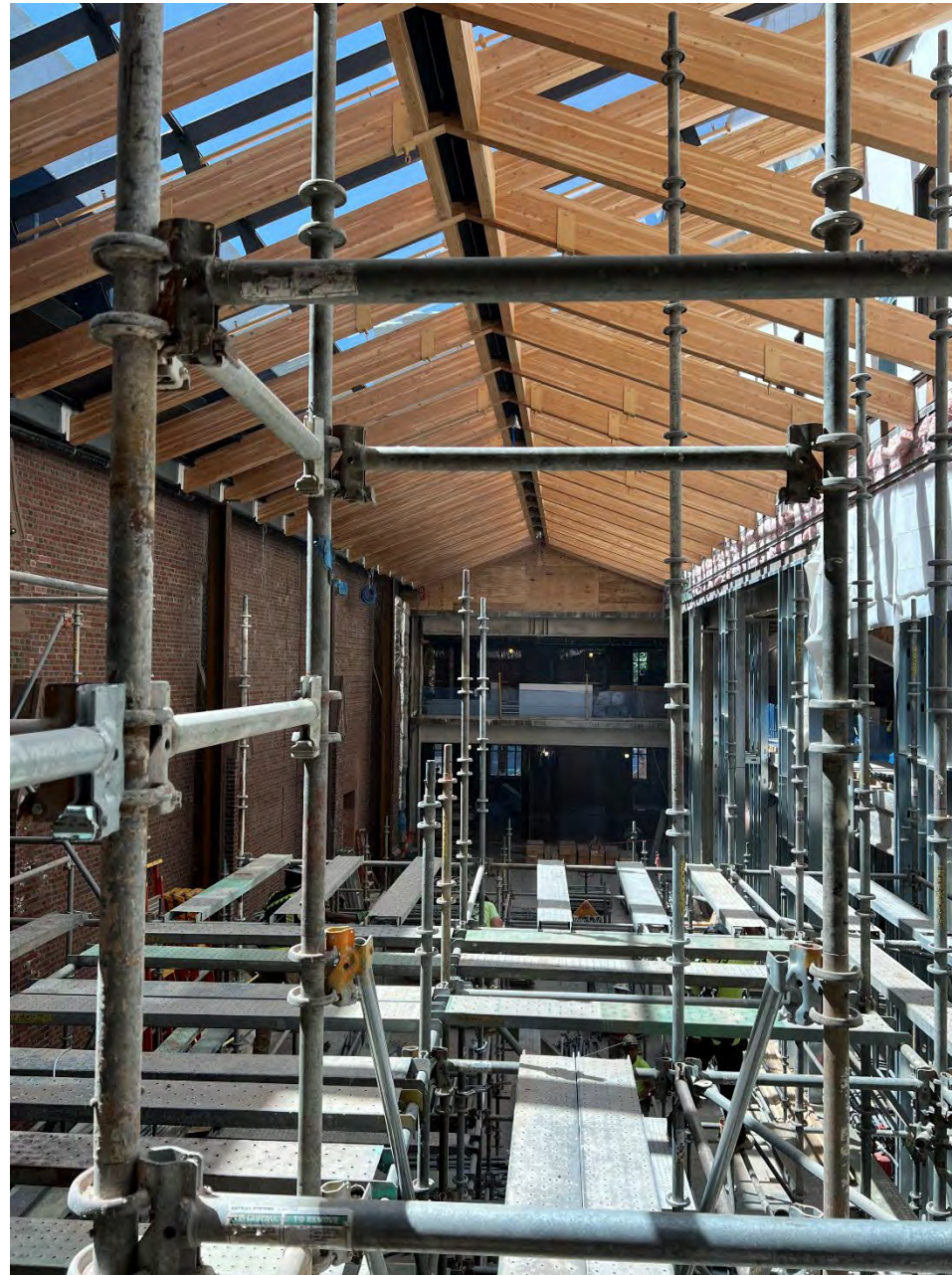

July 27, 2022

New Addition Central Gallery



July 30, 2022

New Addition Central Gallery – Scaffolding Removal

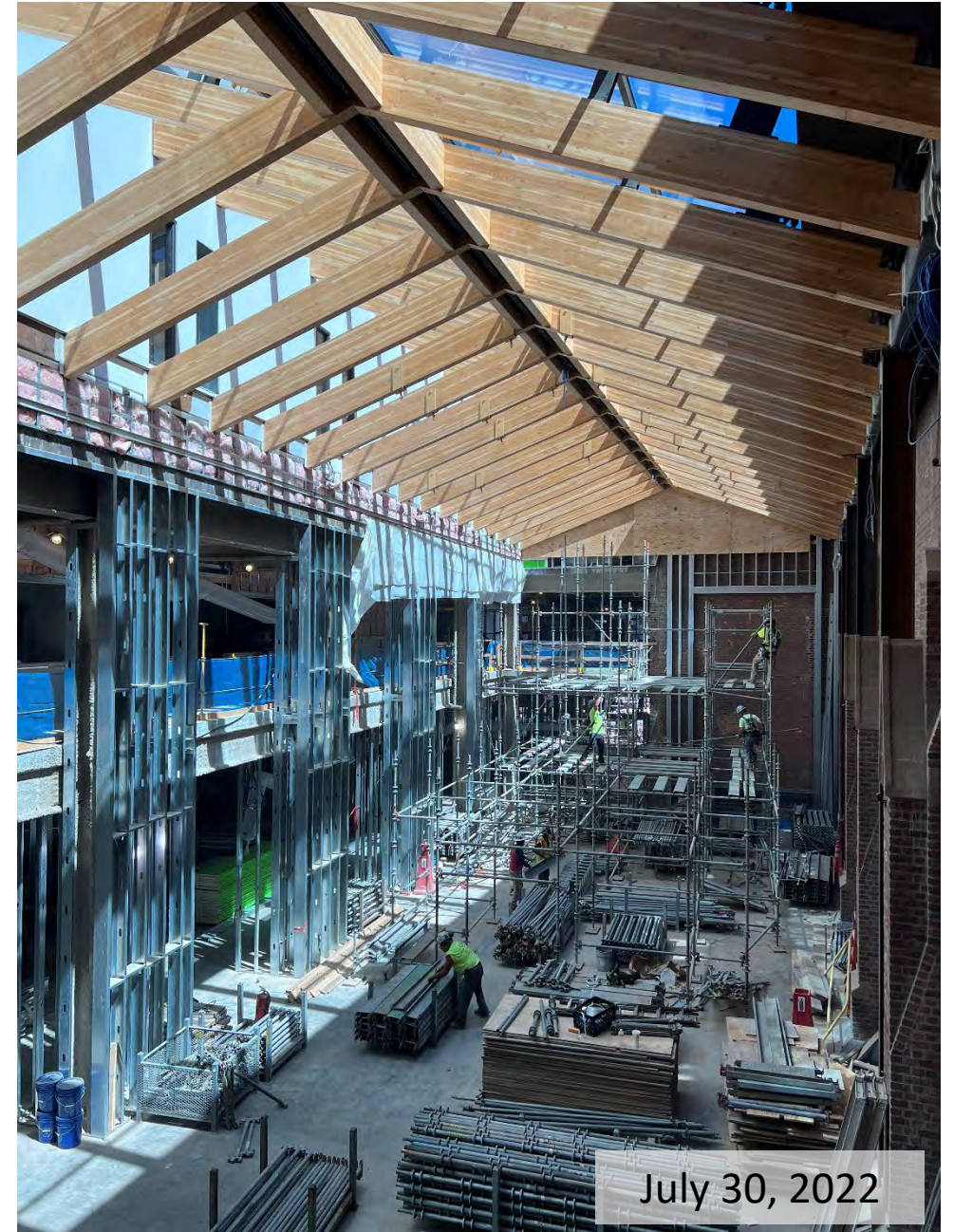

New Addition Central Gallery – Scaffolding Removed

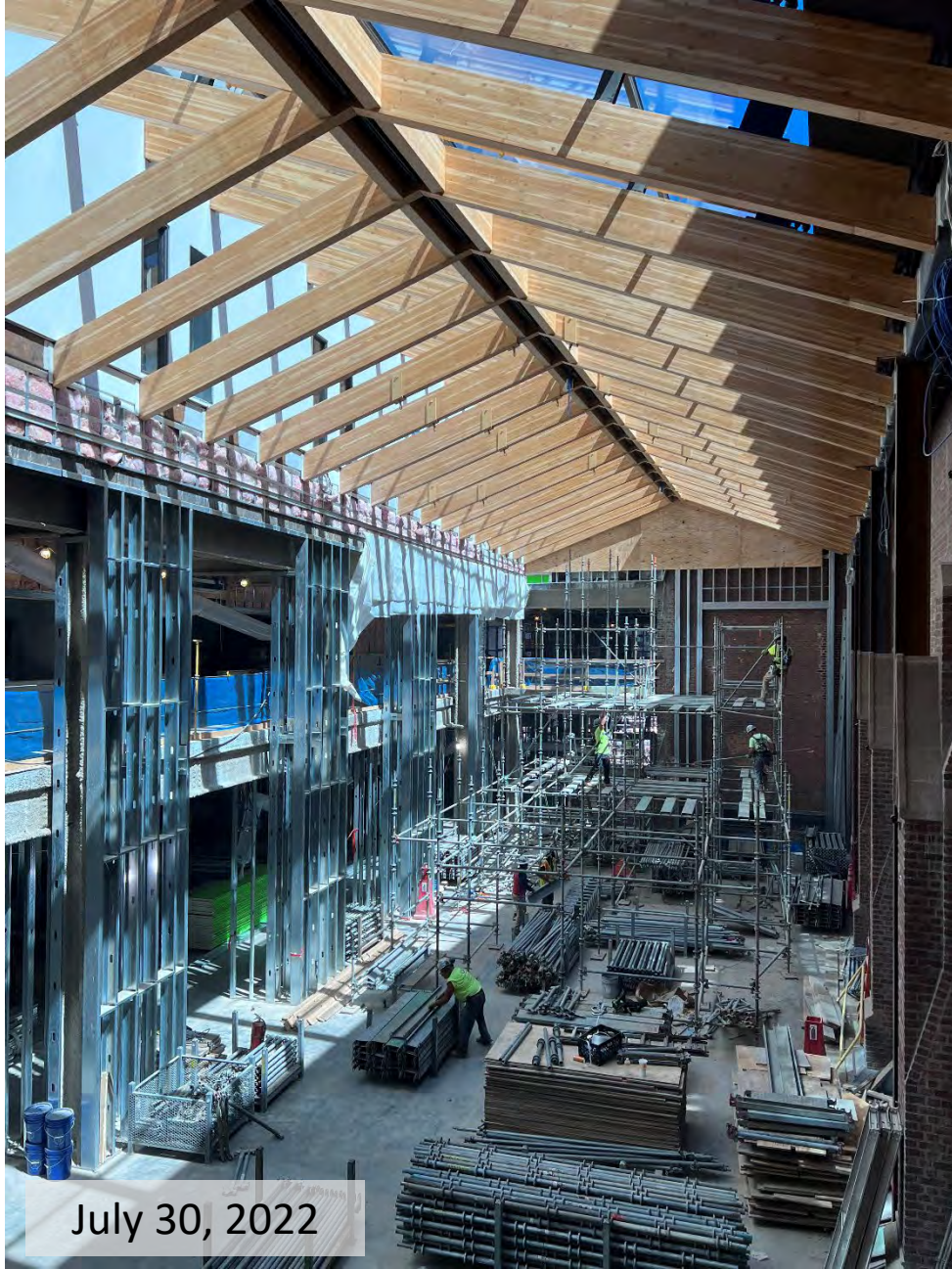

July 30, 2022

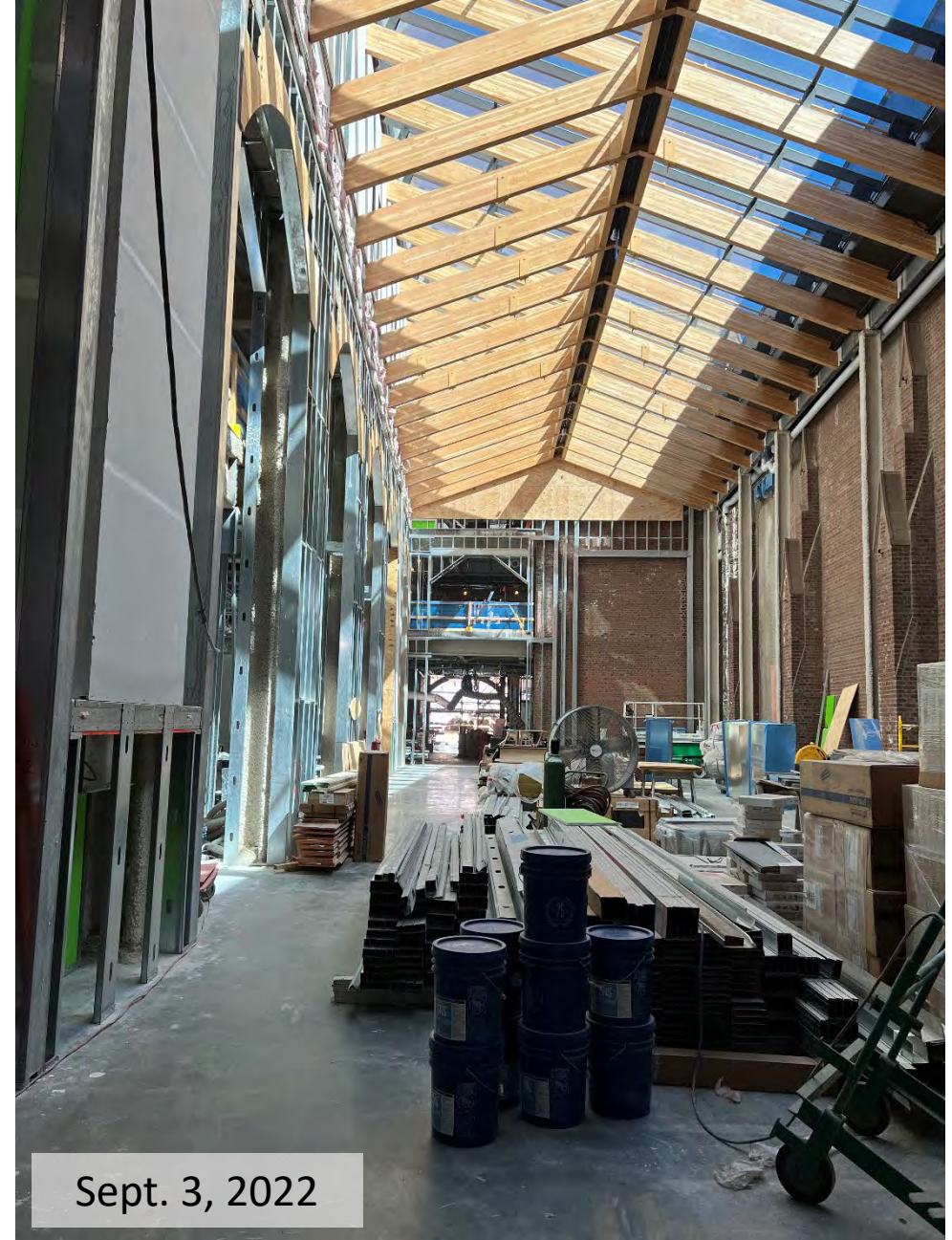

Sept. 3, 2022

New Addition Central Gallery

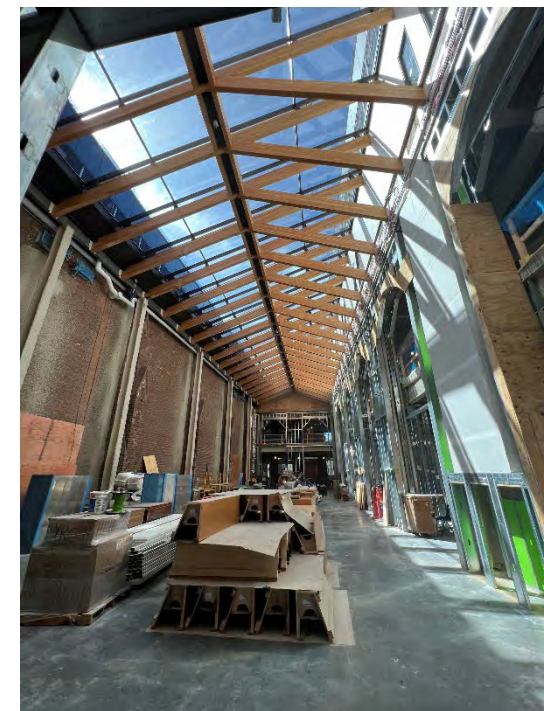

Sept. 3, 2022

New Addition Central Gallery



Peabody New Addition Central Gallery



Peabody Renovations & KGL Code Upgrades

Justin Pezzolesi

Senior Project Manager

justin.pezzolesi@yale.edu

Sheri Miller

Director of Planning & Project Management

sheri.miller@yale.edu

<https://sciencehillprojects.yale.edu/gallery/peabody-museum-renovation-addition>

<https://peabodyevolved.yale.edu/making-our-mark/>

FIRST FINISHING TOUCHES

9.21.2022

Fall semester at Yale is in full swing! Though students only returned to campus a few weeks ago, areas of the new construction are wrapping up after many months of work. One of our first milestones is the completion of shared staff and administrative space on the 4th floor of the new Museum.



Peabody Time Capsule



ORIGINAL DOCUMENTS
OF
THE PEABODY MUSEUM OF NATURAL HISTORY,
YALE UNIVERSITY.

MR. PEABODY'S LETTER.

NEW YORK, Oct. 22, 1866.

TO PROFESSOR JAMES D. DANA, HON. JAMES DIXON, HON. ROBERT C. WINTHROP, PROFESSOR BENJAMIN SILLIMAN, PROFESSOR GEORGE J. BRUSH, PROFESSOR OTHNIEL C. MARSH, and GEORGE PEABODY WETMORE, Esq.

GENTLEMEN :—With this letter I enclose an instrument giving to you one hundred and fifty thousand dollars (\$150,000), in trust for the foundation and maintenance of a MUSEUM OF NATURAL HISTORY, especially of the departments of Zoology, Geology, and Mineralogy, in connection with Yale College.

I some years ago expressed my intention of making a donation to this distinguished institution, and convinced as I am of the importance of the natural sciences, and of the increasing interest taken in their study, it now affords me great pleasure to aid in advancing these departments of knowledge.

The rapid advance which natural science is now making renders it necessary to provide for the future requirements of such a museum, as well as its present wants, and I trust that the portion of the fund designed for this purpose will be found sufficient.

On learning of your acceptance of this trust, and of the assent of the President and Fellows of Yale College to its conditions, I shall be prepared to pay over to you the sum I have named, and I may then have some additional suggestions to make, in regard to the general management of the trust.

Confident that under your direction this trust will be faithfully and successfully administered,

I am, with great respect, your obedient servant,
GEORGE PEABODY.

Questions?

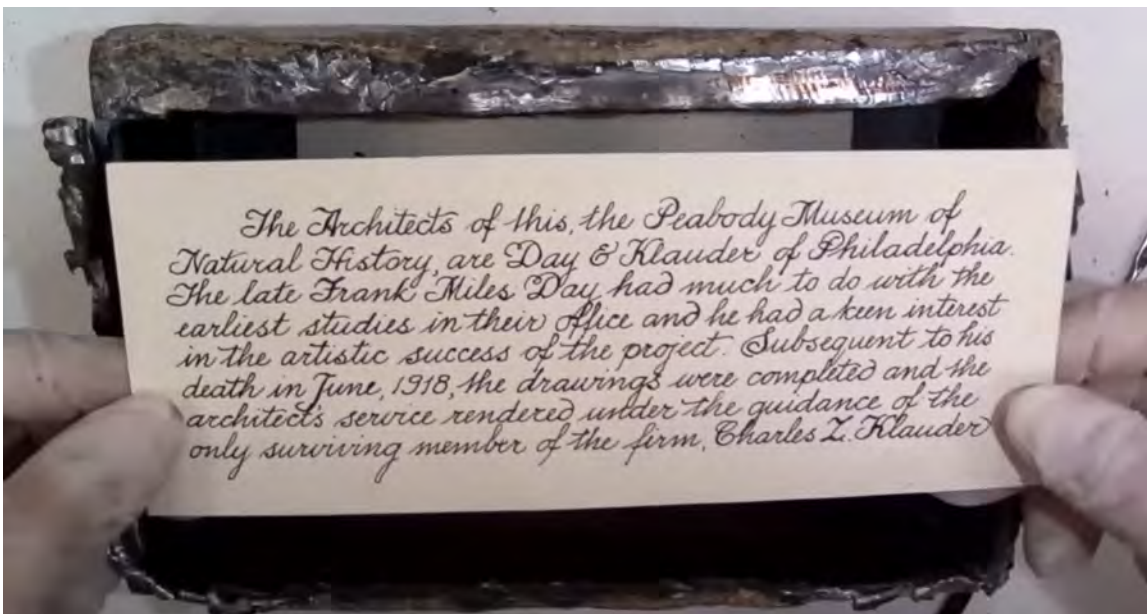



Questions?